

Glomustumor

- Patient: männlich geboren 1940
- Vorgeschichte: Exzidat aus Unterarm links, V.a. Weichteiltumor
- Makroskopisch: zwei 1g schwere Weichteilexzidate mit einem 8mm großen dunkelbraun-rötlichen Knoten

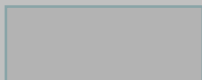

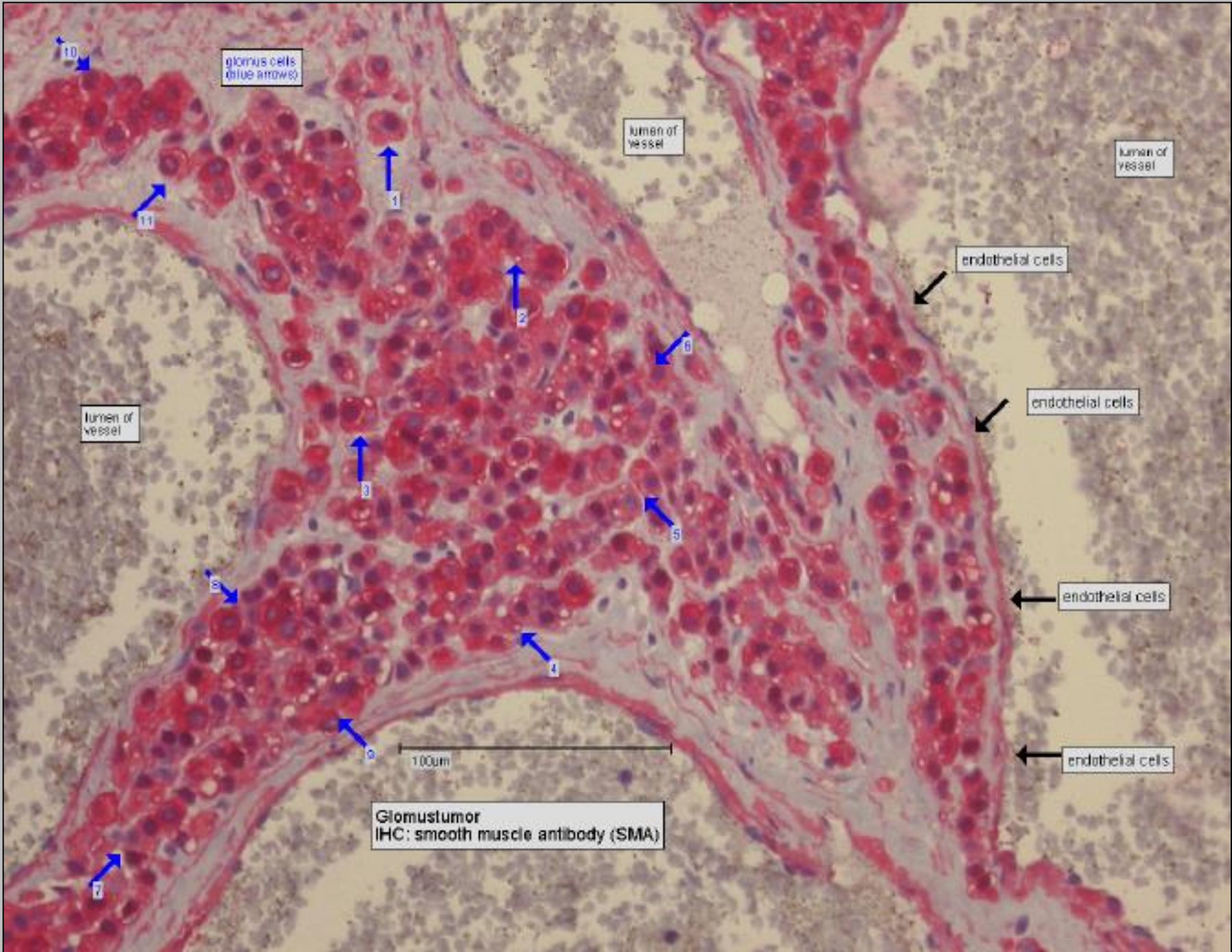

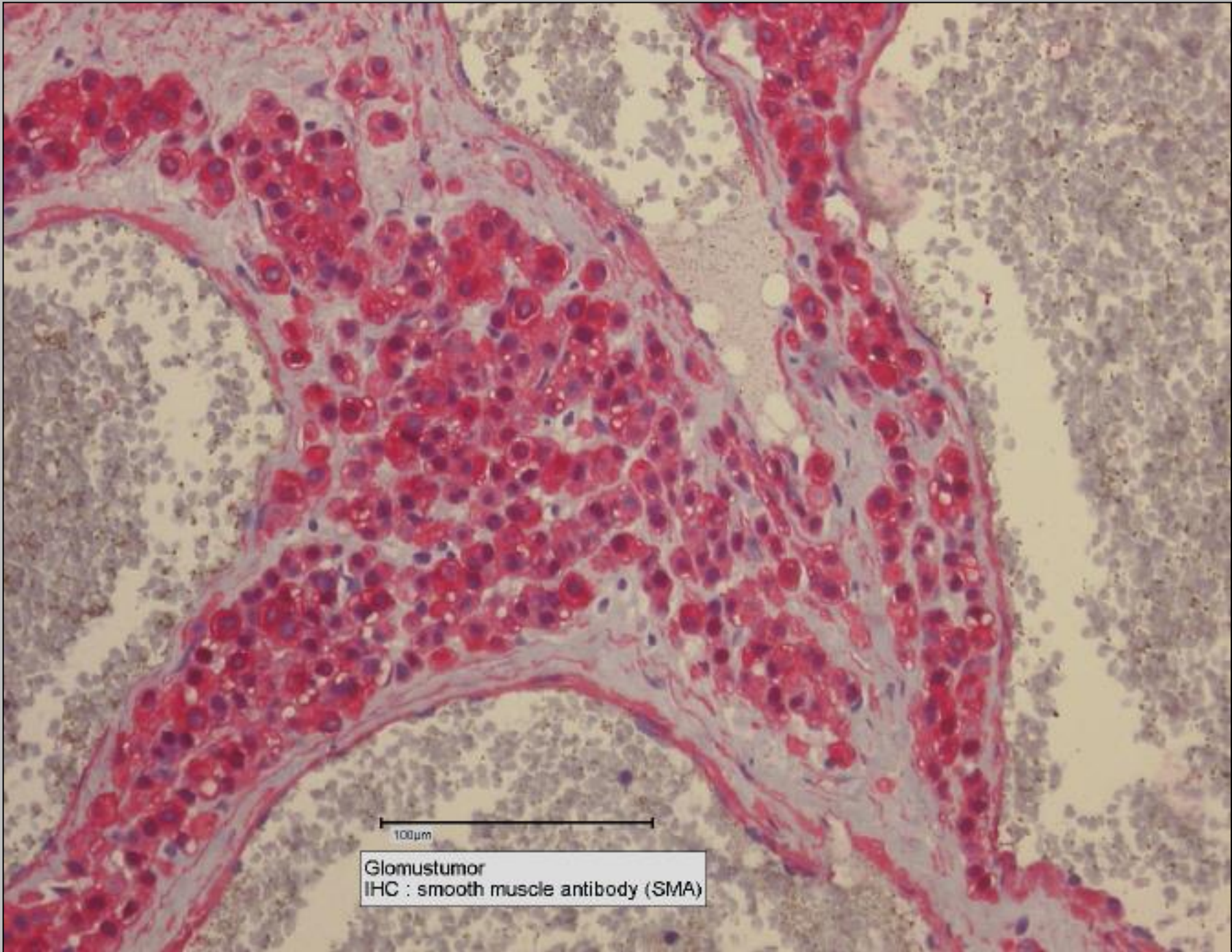

100µm

Glomustumor
IHC : smooth muscle antibody (SMA)

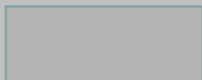

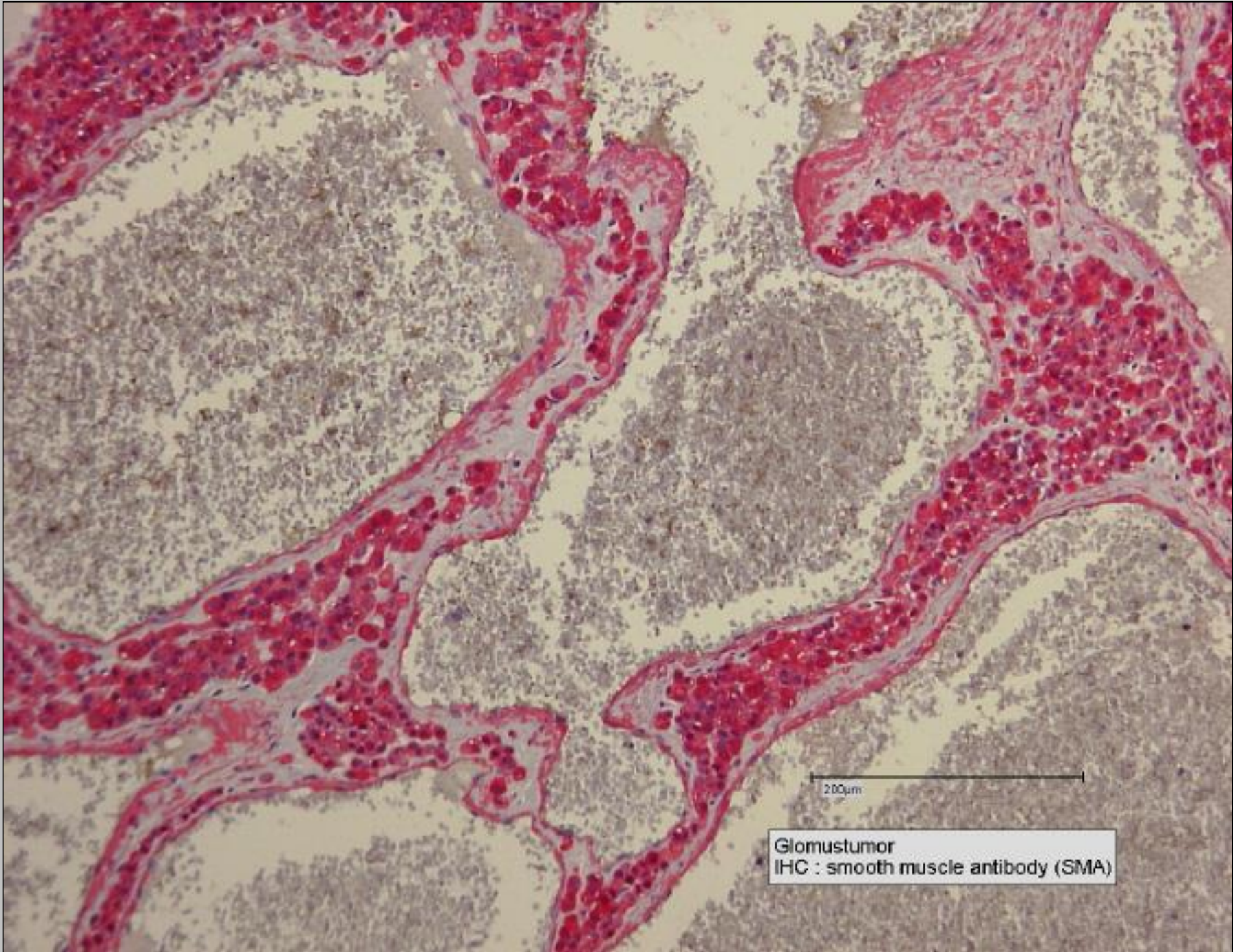

200um

Glomustumor
IHC : smooth muscle antibody (SMA)

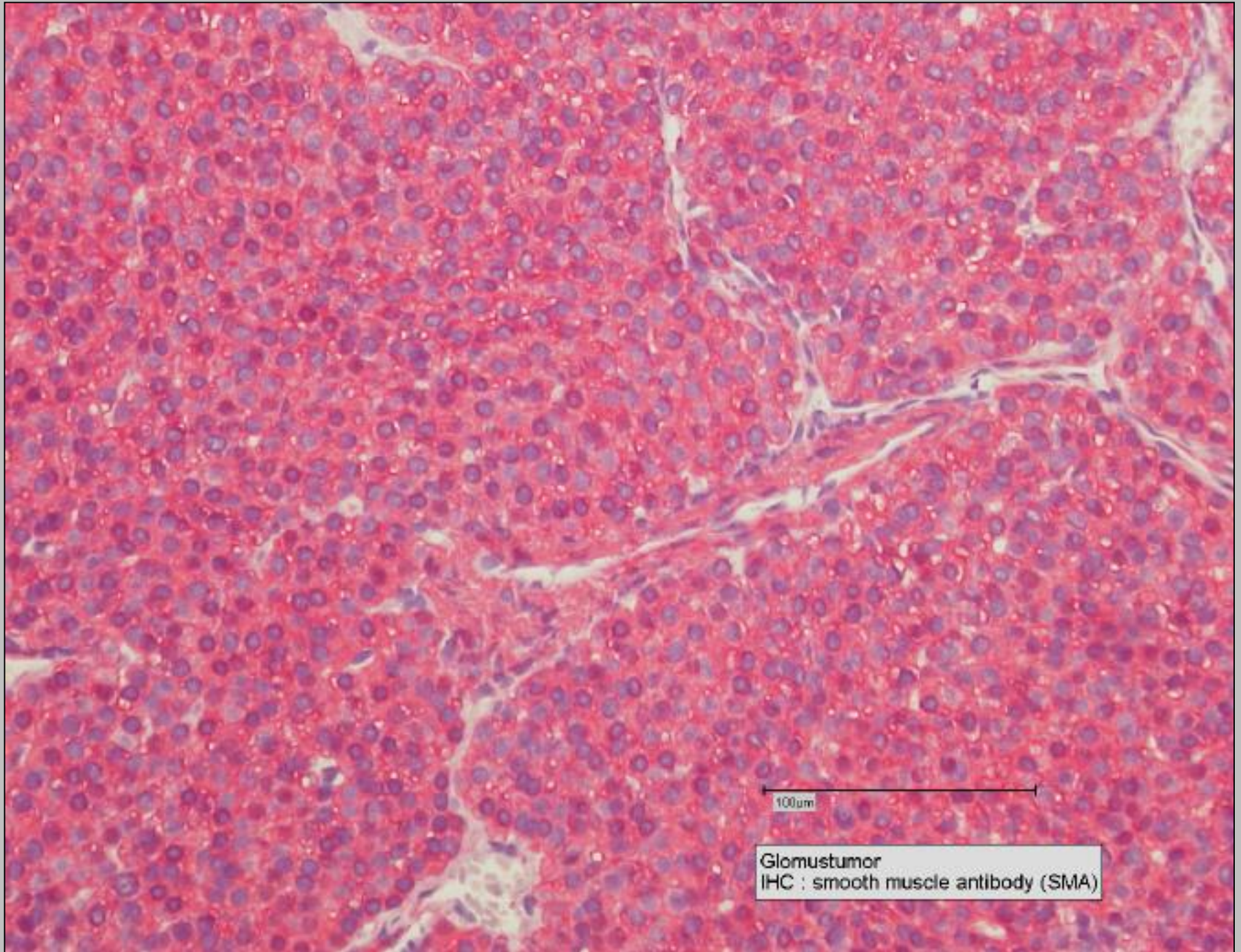

100µm

Glomustumor
IHC : smooth muscle antibody (SMA)

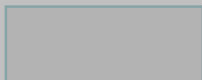

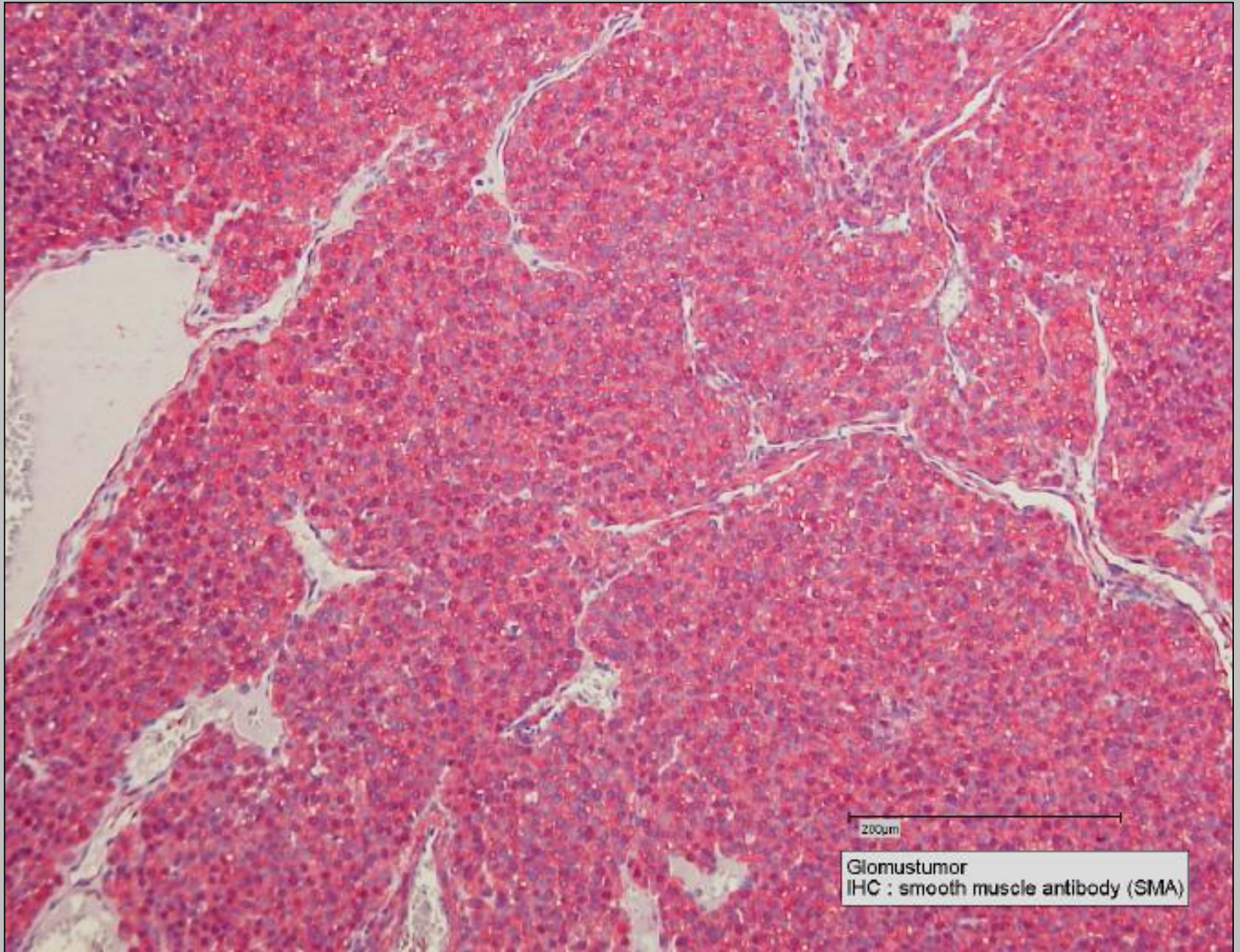

200µm

Glomustumor
IHC : smooth muscle antibody (SMA)

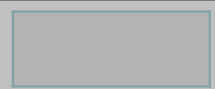

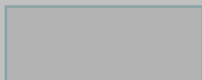
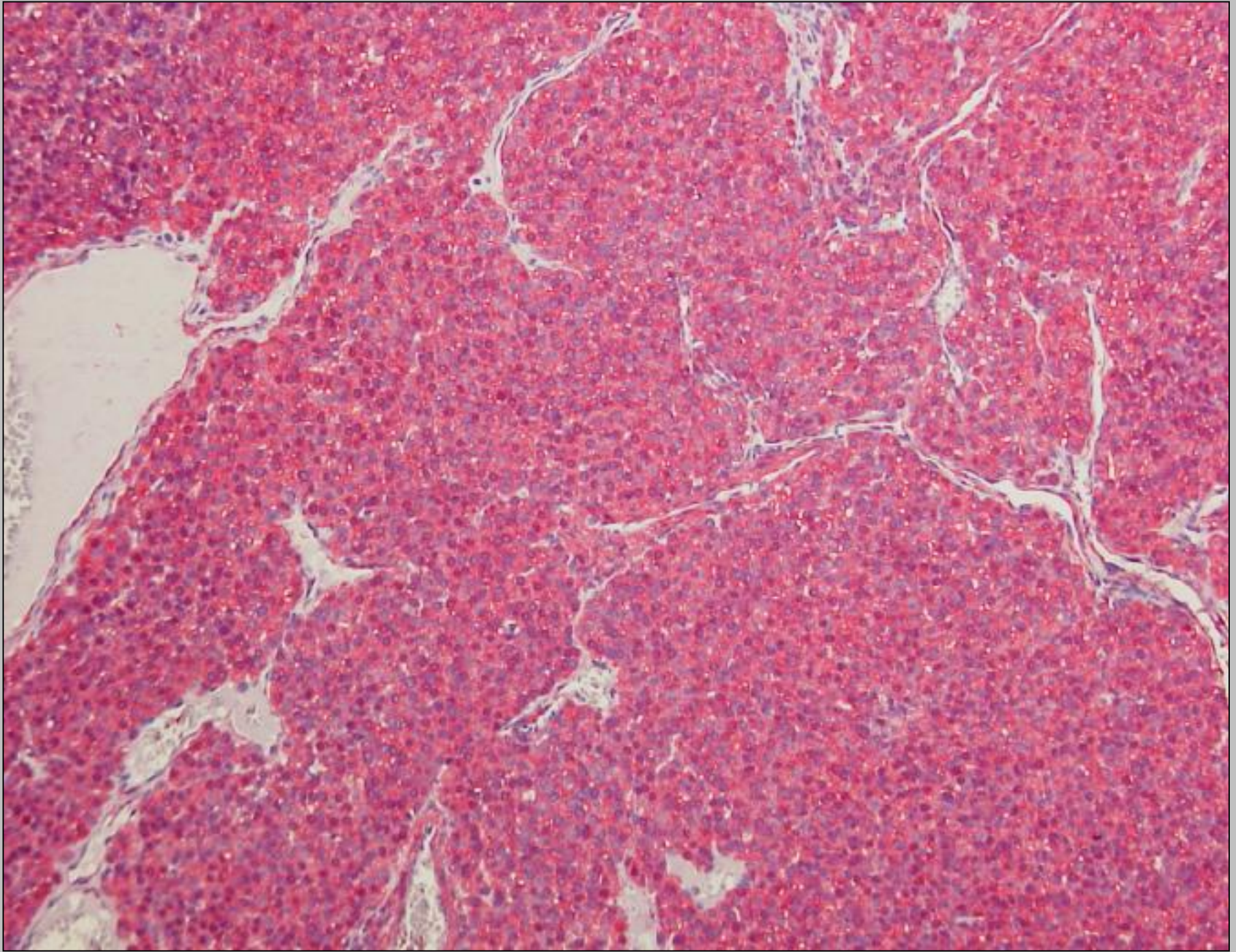

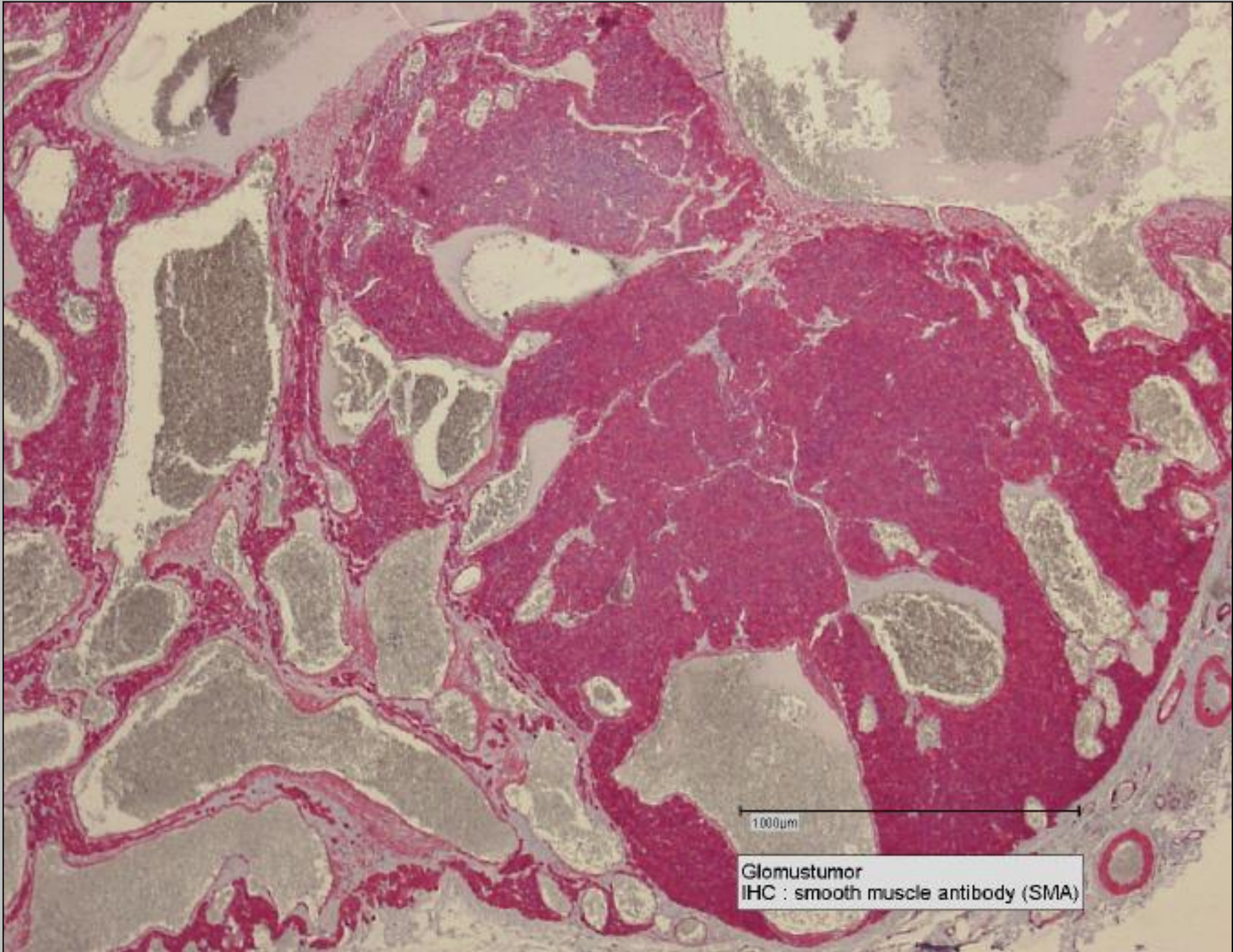

1000µm

Glomustumor
IHC : smooth muscle antibody (SMA)



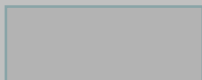
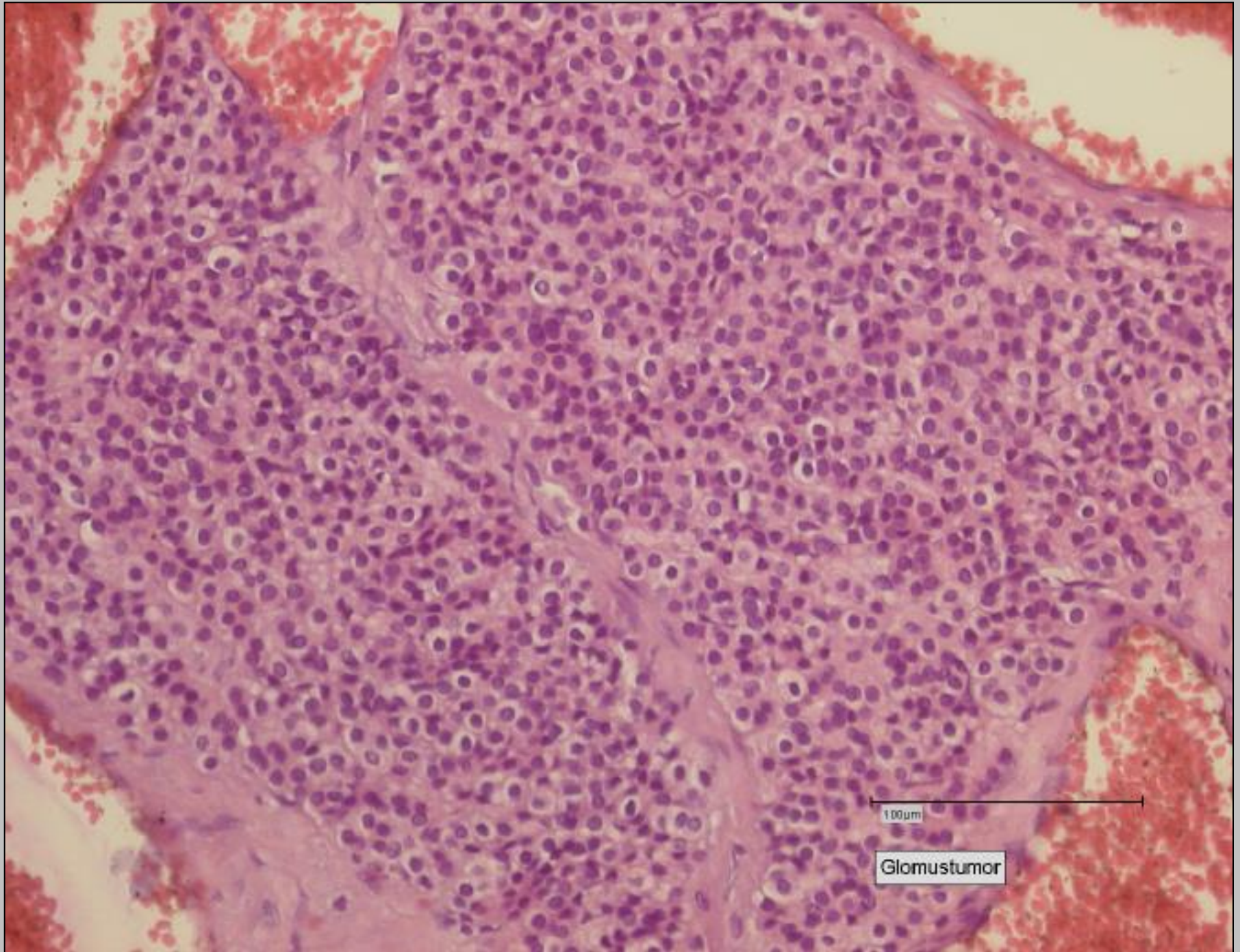

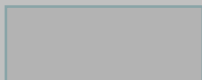
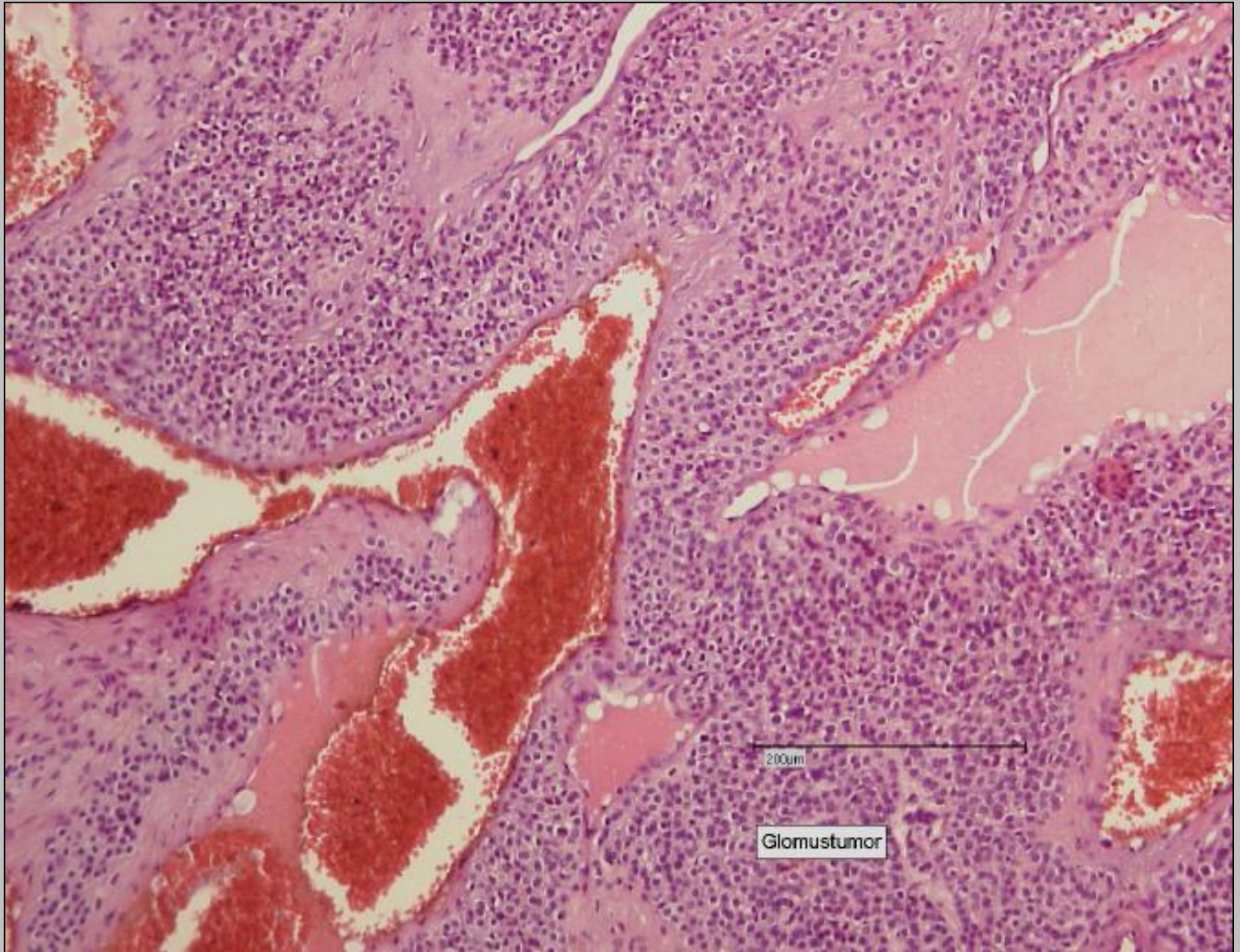

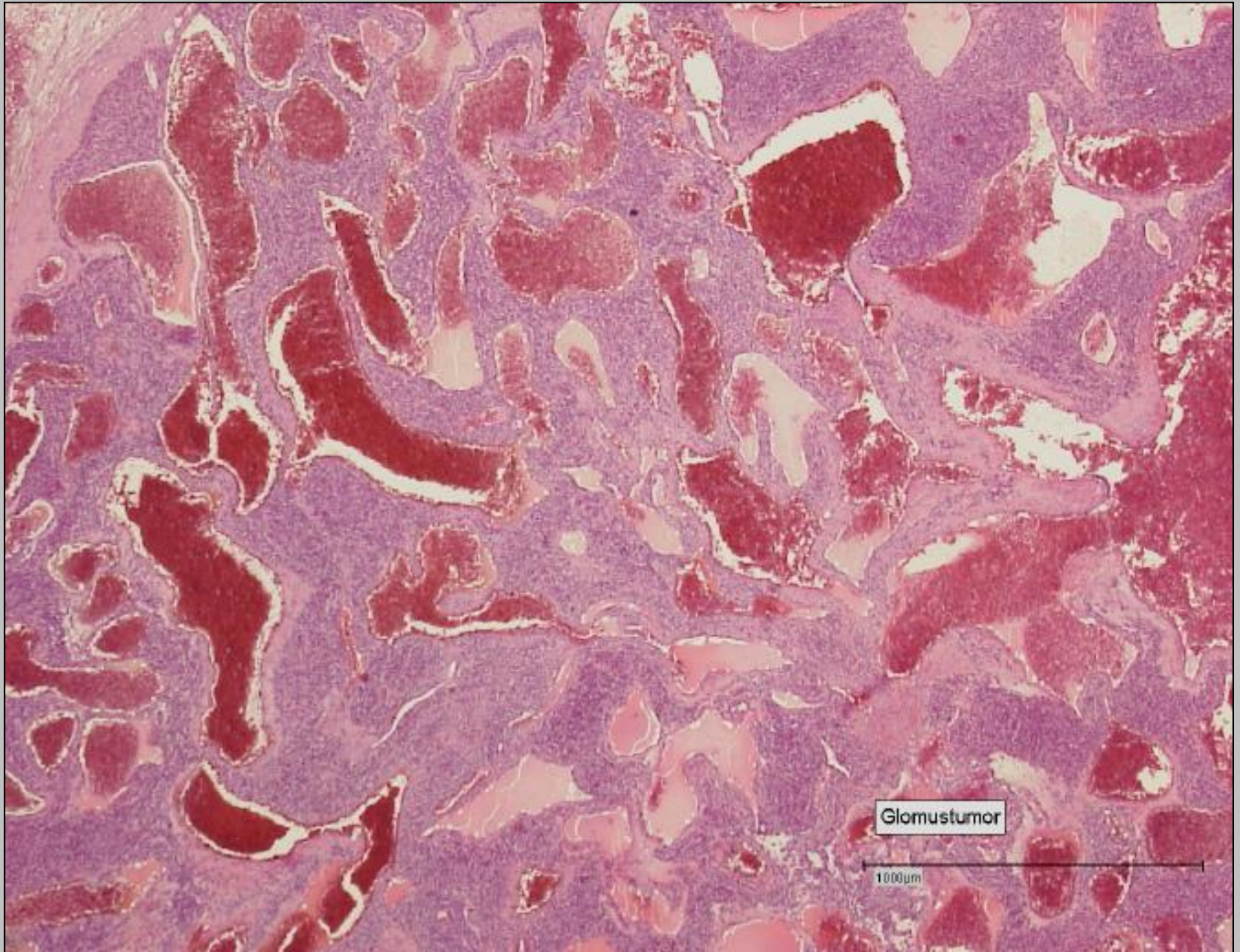

Glomustumor

1000µm

